

THE VENICE & MURANO COMPANY

— VENICE —

Cables: VITROLIT - VENICE

PALAZZO BARBARIGO - S. VIO

Phone N. 74



Seat of the Company

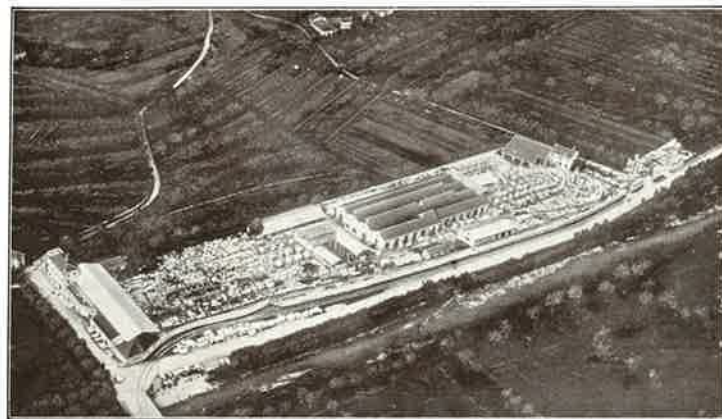

View of the plant

THE CHARM OF MARBLE

Mother nature and Father time are the mighty natural forces that have worked through hundreds of thousands of years to create for us a material unsurpassed in beauty, texture and colouring, a material of dependability, a product of unlimited adaptations - MARBLE the inimitable! - Science has not been able to imitate Marble either in beauty or durability - the failure of imitations is universally known.

Marble Floors, Marble Linings, any kind of Marble in the House - even a single mantel or a colourful tabletop - adds a distinction that is undoubtedly sensed by the most casual visitor.

Do not be afraid of colours in your architectural decoration! Our rich varieties of Marble - more than 50 qualities - enable you to follow any colour scheme in your architectural plans. Kindly let us know your requirements. Thanks to our long experience we can give you expert advice on Mosaic and Marble decoration.

ARTISTIC MARBLE AND MOSAIC FLOORS OUR MAIN SPECIALITY

FOR INFORMATIONS AND ESTIMATES APPLY TO THE VENICE & MURANO COMPANY, VENICE

List of some

of the important mosaic works executed by the
VENICE & MURANO COMPANY

WESTMINSTER ABBEY - Architect Sir Gilbert Scott, R. A. - Carton by Messrs Clayton & Bell.

ST. PAUL'S CATHEDRAL - Architect F. C. Pensrose Esq., M. A.

DUNDEE CATHEDRAL - Architect Sir Gilbert Scott, R. A.

MONUMENT TO HER GRACE THE DUCHESS OF ST. ALBAN, NOTTINGHAM
Architect S. S. Teulon Esq.

THE ROYAL MAUSOLEUM, FROGMORE, WINDSOR. - Architect A. J. Humbert Esq.

THE HOUSES OF PARLIAMENT, WESTMINSTER, LONDON. - THE QUEEN'S ROBIN ROOM - ST. STEPHEN CRYPT AND CENTRAL HALL. - Architect E. A. Barry. Esq., R. A.

WELLINGTON COLLEGE, WOKINGHAM.

LONDON SCOTCH CHURCH - Carton supplied by the Company.

PRINCE ALBERT MEMORIAL, HYDE PARK, LONDON. - Architect Sir Gilbert Scott, R. A.

BARODA, (India) - FLOOR AND WALL DECORATIONS FOR THE PALACE OF THE GOVERNMENT OF THE MAHARAJAH. Cartons by Mr. R. F. Chisholm and Mr. Albert Filion. - Square meters 800.

MELBOURNE (Australia) - ST. PAUL'S CATHEDRAL - Cartons by Messrs. Clayton & Bell.

BERLIN - "VICTORY", MONUMENT BY ANTON VON WERNER - Large Panel of 80 square meters.

BERLIN - FRONT OF THE PRINSHEIM PALACE - Cartons by A. von Werner.

PARIS - LODGE OF THE NEW OPERA. - Architect Mr. Garnier.

PARIS - VESTIBULE AND HALL OF THE NEW OPERA - Cartons by Mr. Courzon.

VENICE - ST. MARKS' CHURCH, MADONNA DEI MASCOLI CHAPEL.

ROME - AMERICAN CHURCH - Architect Scott, cartons by Mr. E. Burne - Jones

BARCELONA - THE LAYIGN OF THE CROSS. Cartons supplied by the Company

PHILADELPHIA - 12 MEDALLIONS OF THE APOSTLES.

CHICAGO - LARGE PANELS REPRESENTING COLUMBUS AT THE COURT OF SPAIN.

MILAN (Monza) - MAUSOLEUM OF KING HUMBERT I.

MILAN - ST. BABILA CHURCH - Reproduction of very old frescoes, etc.

List of some

of the important marble works executed by the
S. A. MARMI VICENTINI

GENOVA - CREDITO ITALIANO - STAZIONE BRIGNOLE

TORINO - MONUMENTO A VELA - PALAZZO POSTE E TELEGRAFI

MILANO - BANCA D'ITALIA

SALSOMAGGIORE - KURSAAL

PADOVA - CASSA DI RISPARMIO - TOMBA TREVES

BOLOGNA - STAZIONE FERROVIE STATO

LISSONE - CHIESA PREPOSITURALE

NEW YORK - BANKER TRUST

HARTFORD - BIBLIOTECA MORGAN

CLEVELAND - UNION TRUST COMPANY

CAIRO - MOSCHEA DI HASSAN

LIVADIA (Russia) - CASTELLO DELLO CZAR

TRIESTE - BANCA COMMERCIALE ITALIANA

FIUME - ISTITUTO FEDERALE DI CREDITO

CREMONA - PALAZZO POSTE TELEGRAFI

NAPOLI - CHIESA DI S. ANTONIO AFRAGOLA

VICENZA - BASILICA DI MONTE BERICO

FORLÌ - COLONNA MADONNA DEL FUOCO

S. MARTINO DI CASTROZZA - HOTEL SASS MAOR

MERANO - SPLENDID CORSO HOTEL

HABANA - PALAZZO DEL PARLAMENTO



Chiampo Perlato



Madreperla delle Alpi



Nembro Verdello



Rosa Bertiaga



Chiampo Macchiato



Mandorlato S. Ambrogio

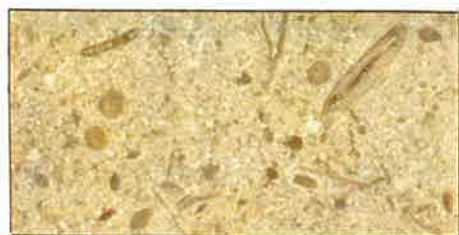

Chiampo Mandorlato



Chiampo Rosa



Chiampo Bianco



Chiampo Rossiccio



Chiampo Mandorlato Rosa



Repen



Rosso Broccato Chiaro



Giallo Mori A.



Onice Tipo Tunisia



Giallo Torri



Rosso (Holla)



Breccia Carnica



Rosso Scuro Magnaboschi



Lipos

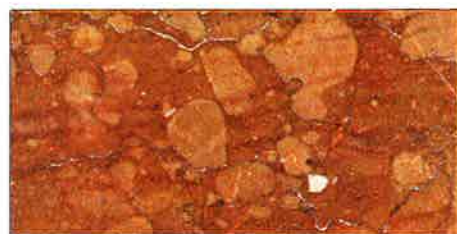

Rosso Broccato Extra

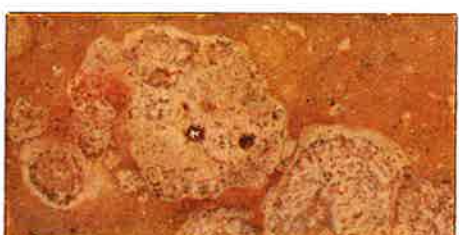

Rosso Florito Magnaboschi



Tig-rato



Rosso Broccato Scuro

A few specimens of our varieties of Marble.

We quarry and stock every kind of Marble.